

# Mirage

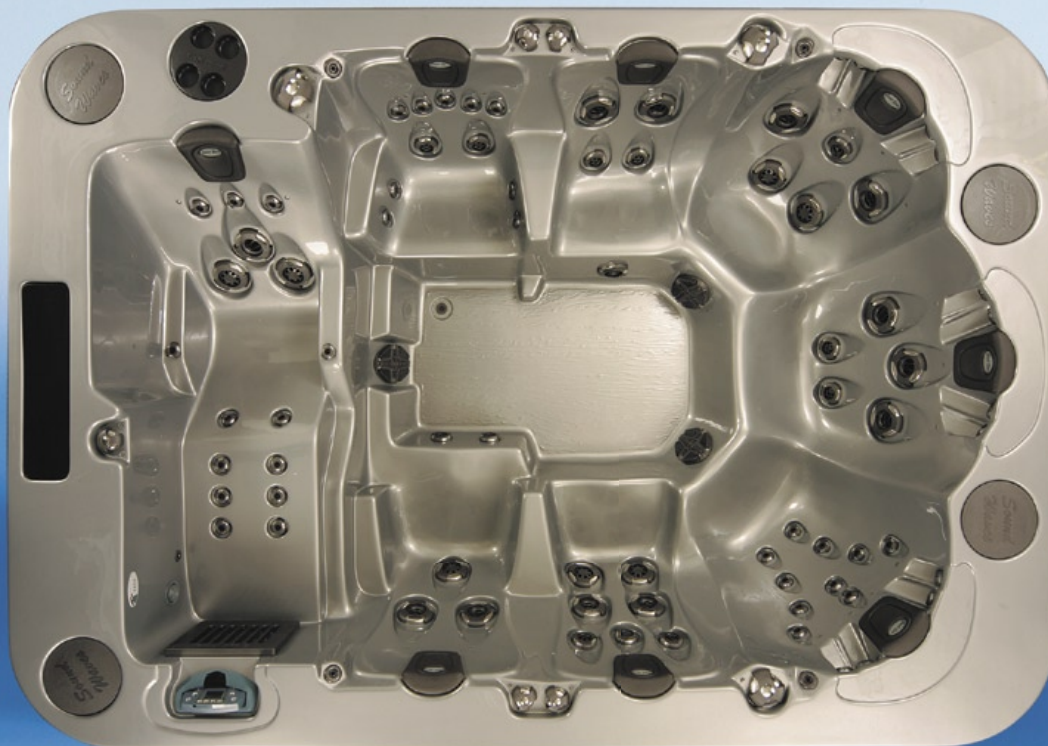

<b>Seating</b>	Up to 8
<b>Dimensions with lip over</b>	132.0 x 92.0 x 40.0 in. (335.3 x 238.8 x 101.6 cm)
<b>Dimensions with top rail</b>	135.0 x 94.0 x 40.0 in. (342.9 x 238.8 x 101.6 cm)
<b>Dry weight</b>	1650 lb (748 kg)
<b>Volume</b>	680 US gal (2574 L)

At the end of the day.  
*Coast Spas*™

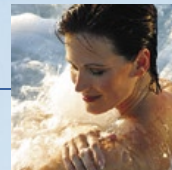

**Coast Spas Authorized Dealer**

## DESIGN YOUR OWN HOT TUB

**Model** \_\_\_\_\_ **Series** \_\_\_\_\_ **Color** \_\_\_\_\_

**Shell**

Owens Corning® Fiberglass \_\_\_\_\_ Other

1 ¼" steel angle iron reinforced \_\_\_\_\_ Other

Dimensions \_\_\_\_\_ Other

**Cabinet**

Style \_\_\_\_\_ Color \_\_\_\_\_

Handcrafted tongue and groove \_\_\_\_\_ Other

Handcrafted pressure treated frame \_\_\_\_\_ Other

Handcrafted ¾" clear #1 grade cedar \_\_\_\_\_ Other

Handcrafted Coast Guard cabinet \_\_\_\_\_ Other

Handcrafted composite "slate" \_\_\_\_\_ Other

**Pumps**

Manufacturer's hp rating (check one):

3, 4, 5, 7, Big Red 7 \_\_\_\_\_ Other

Manufacturer's amperage rating:

High speed \_\_\_\_\_ Low speed \_\_\_\_\_ Other

Fan cooling system \_\_\_\_\_ Other

**Jets**

Two-tone stainless steel \_\_\_\_\_ Other

**Plumbing**

Glue with barb and clamp \_\_\_\_\_ Other

Diameter \_\_\_\_\_ Other

**Notes**

---



---



---

**Filtration**

Pressurized top and bottom filtration \_\_\_\_\_ Other

Weir skim filter \_\_\_\_\_ Other

**Insulation**

Thermopane \_\_\_\_\_ Other

High-density partial support foam \_\_\_\_\_ Other

High-density full foam insulation \_\_\_\_\_ Other

Four seasons equipment enclosure \_\_\_\_\_ Other

**ISO 9001:2000 certification** \_\_\_\_\_ Other

**Coast Guard locking hard cover**

ASTM/UL rating \_\_\_\_\_ Other

4" - 2 ½" tapered \_\_\_\_\_ Other

5" - 3" tapered \_\_\_\_\_ Other

**Lighting package** \_\_\_\_\_ Other

**Sony® Stereo sound system** \_\_\_\_\_ Other

**In. pics home theater**

AM/FM/CD/DVD Player \_\_\_\_\_ Other

At the end of the day.

**Coast Spas**<sup>TM</sup>

